Bass

MOAJE Latin Etude 3

(based on St. Thomas)
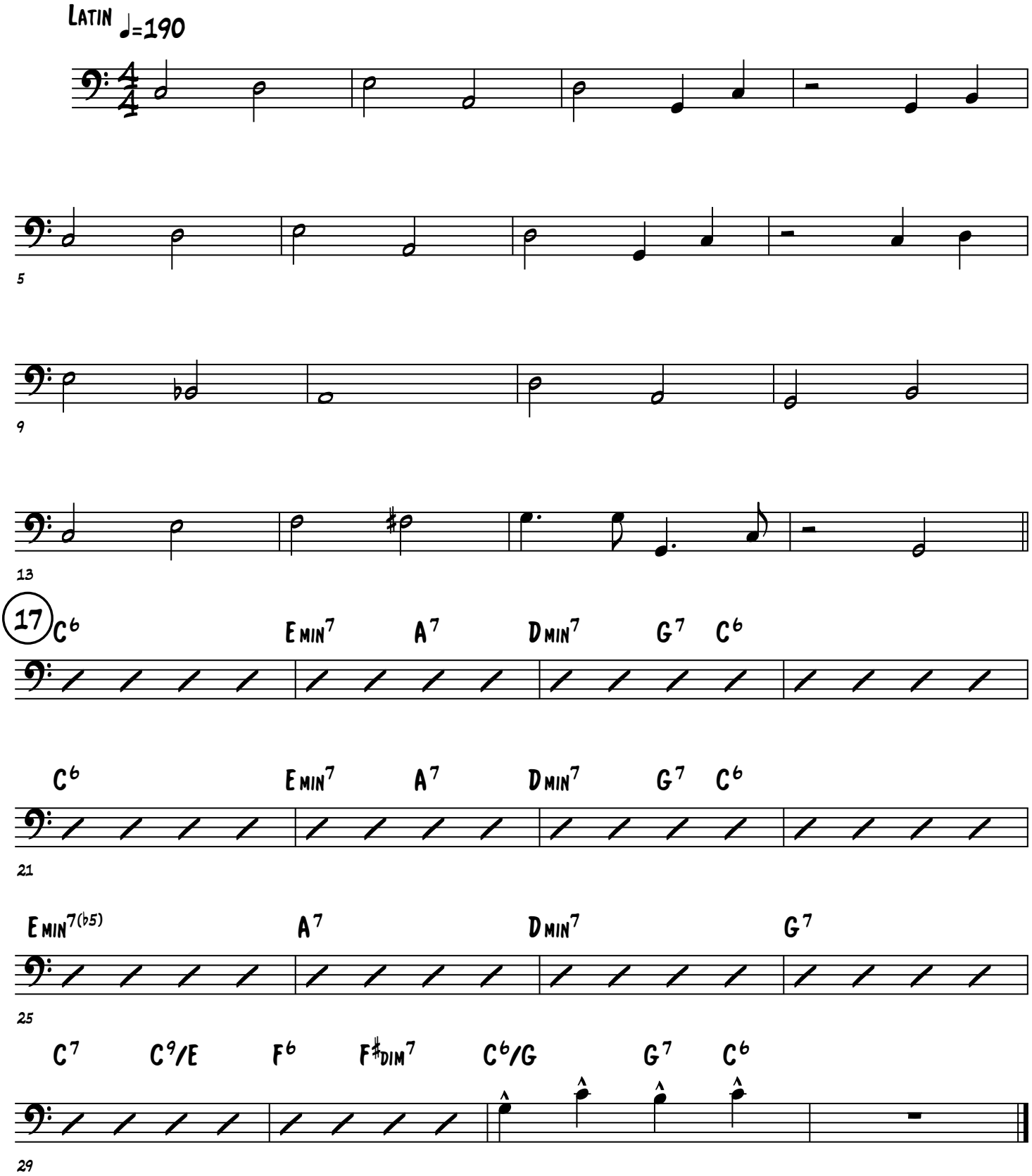
comp. Eric Warren