Tenor Sax.

MOAJE Latin Etude 2

(based on Song for my Father)
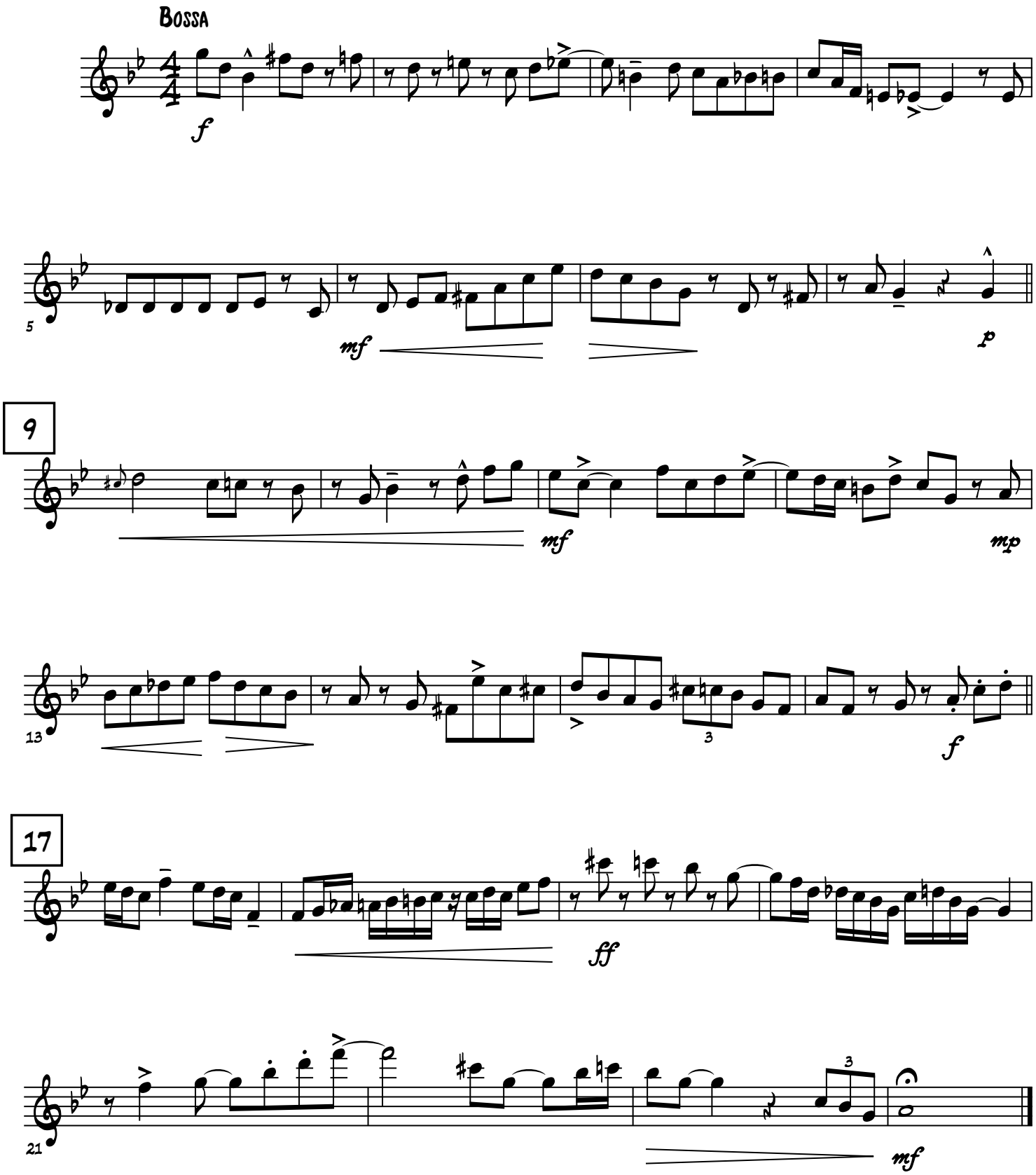
comp. Aaron Lehde