

A

This musical score is for a band and includes the following parts:

Additional markings include '(SM)' above the saxophone and electric bass parts, and '(ADD SINE)' above the trombone parts. The guitar and electric piano parts are marked with 'F-11', 'G-11', and 'D-11' to indicate capo positions.

32

B Solo
A^b9sus⁹ B^b9sus⁹ A^b9sus⁹ B/C A/F

Alto 1
Alto 2
Tenor 1
Tenor 2
Saxi

Trp. 1
Trp. 2
Trp. 3
Trp. 4

Ten. 1
Ten. 2
Ten. 3
Ten. 4

Gtr.
El. Pno.
El. B.
Drums

(to end)

58

C

This musical score is for a band and includes the following parts:

- Alto I & II:** Melodic lines in the upper register.
- Tenor I & II:** Melodic lines in the middle register.
- Bass:** Bass line with a *(SM)* marking.
- Trumpets (I-4):** Four parts with various articulations and dynamics.
- Trombones (I-4):** Four parts with various articulations and dynamics.
- Guitar:** Rhythmic accompaniment with chord markings: *D-11*, *F-11*, *G-11*, *D-11*, *F-11*, *G-11*, *D-11*. Includes a *(Str. Full)* marking.
- Electric Piano:** Accompaniment with a *(Str. Full)* marking.
- Double Bass:** Bass line with a *(SM)* marking.

80 **To Coda** E

Chord Progression:
 B/C A/F A^b_{7sus}⁹ B^b_{7sus}⁹ C_{7sus}⁹ B^b_{7sus}⁹ A^b_{7sus}⁹ G^b₇⁹ F¹³

Instrument Parts:
 - **Alto 1 & 2:** Melodic lines with slurs and accents.
 - **Tenors 1 & 2:** Harmonic accompaniment with slurs.
 - **Saxophones 1-4:** Similar to tenors, with slurs and accents.
 - **Trumpets 1-4:** Harmonic accompaniment with slurs.
 - **Trombones 1-4:** Harmonic accompaniment with slurs and accents.
 - **Guitar:** Rhythmic accompaniment with slurs.
 - **Electric Piano:** Chordal accompaniment with slurs.
 - **Drums:** Rhythmic accompaniment with slurs and accents.

Performance Notes:
 - *(sus.)* indicates sustained notes.
 - *(sim.)* indicates simultaneous notes.
 - *(KEEP TIME ON 5 & 4)* is written at the end of the drum part.

108

F

ALTO I
ALTO II
TENOR I
TENOR II
BASS I
TRUMPET I
TRUMPET II
TRUMPET III
TRUMPET IV
TROMBONE I
TROMBONE II
TROMBONE III
TROMBONE IV
GTR
EL. PNO
EL. B.
DRUMS

G-T6413 Dm49 F-T6413 C449 Eb-9 Db-13 Csus7(9) C7(9)

G-T6413 Dm49 F-T6413 C449 Eb-9 Db-13 Csus7(9) C7(9)

FILL (SOUND PATTERN ON HI-HAT) (SN)

126

(SOUND ON CUE)
D-11

G13#11

D-11

REPEAT UNTIL LAST SOLOIST HAS FINISHED, THEN TAKE FINAL ENDING
A7#9#13

ALTO 1
M2 (SOUND ON CUE)

ALTO 2
M2 (SOUND ON CUE)

TENOR 1
M2 (SOUND ON CUE)

TENOR 2
M2 (SOUND ON CUE)

SAKI
M2 (SOUND ON CUE)

TRP. 1
D-11

TRP. 2
D-11

TRP. 3
M2 (SOUND ON CUE)

TRP. 4
M2 (SOUND ON CUE)

TEN. 1
M2 (SOUND ON CUE)
D-11

TEN. 2
M2 (SOUND ON CUE)

TEN. 3
M2 (SOUND ON CUE)

TEN. 4
M2 (SOUND ON CUE)

GR. (MEDIUM SWING - COMP)
D-11

GR. (MEDIUM SWING - COMP)
D-11

EL. PNO.
M2 (MEDIUM SWING - WALK?)
D-11

EL. S.
M2 (MEDIUM SWING GROOVE) (SM.)

DRUMS

D.S. AL CODA

The musical score is arranged in a standard orchestral layout. It features the following parts:

- Vocalists:** Alto I, Alto II, Tenor I, Tenor II, and Soprano.
- Trumpets:** Trp. I, Trp. II, Trp. III, and Trp. IV.
- Trombones:** Tbn. I, Tbn. II, Tbn. III, and Tbn. IV.
- Instrumental Ensemble:** Guitar (Gtr.), Electric Piano (El. Pno.), Electric Bass (El. B.), and Drums (Drums).

The score is divided into two main sections by a double bar line. The first section contains the vocal entries and initial instrumental accompaniment. The second section, marked "D.S. AL CODA", features a more active instrumental texture with complex chordal patterns in the guitar and piano, and a driving bass line. The guitar part includes a sequence of chords: $A7^{#9}13$, $C9sus^{\#9}$, $B^{\flat}9sus^{\#9}$, $A^{\flat}9sus^{\#9}$, $B^{\flat}9sus^{\#9}$, $C9sus^{\#9}$, $B^{\flat}9sus^{\#9}$, $A^{\flat}9sus^{\#9}$, $B9sus^{\#9}$, $C9sus^{\#9}$, $B^{\flat}9sus^{\#9}$, $A7^{#9}13$, and $D-$. The electric piano part features dense chordal textures with some melodic movement. The electric bass part provides a steady, rhythmic foundation. The drum part includes a "FILL" section and concludes with a "CODA IMMEDIATA" (immediate coda) marked with a double bar line and repeat sign.

ALTO SAX 1

SWINGFLATION

Quincy Meyer

MEDIUM FUNK - SWING EIGHTHS (♩ = 135)

9

14

26

34

A

B SOLO

38 F_{sus}^{13} G_{sus}^{13} F_{sus}^{13}

44 $G\#/A$ $F\#/D$ F_{sus}^{13} G_{sus}^{13}

50 A_{sus}^{13} G_{sus}^{13} F_{sus}^{13} E_b^{13} D^{13} 8

F

108

116

121

126

G (BKGND. ON CUE)
B-11 E13#11 B-11

137

REPEAT UNTIL LAST SOLOIST HAS FINISHED, THEN TAKE FINAL ENDING
F#7#9b13

142

FINAL X D.S. AL CODA

148

ALTO SAX 2

SWINGFLATION

Quincy Meyer

MEDIUM FUNK - SWING EIGHTHS (♩ = 135)

2
66

72

81

85

TO CODA

92

96

99

F

108

114

118

122

126

G (SUSPEND. ON CUE)

137

REPEAT UNTIL LAST SOLOIST HAS FINISHED, THEN TAKE FINAL ENDING

142

FINAL X

D.S. AL CODA

148

TENOR SAX 1

SWINGFLATION

Quincy Meyer

MEDIUM FUNK - SWING EIGHTHS (♩ = 135)

2

54 **S** **C**

66

74 **D** SOLO **Bb^{sus13}** **C^{sus13}** **Bb^{sus13}**

79 **C#/D** **B/G** **Bb^{sus13}**

84 **C^{sus13}** **TO CODA** **D^{sus13}** **C^{sus13}** **Bb^{sus13}** **Ab¹³** **G¹³**

89 **E**

93

97

102 **F**

110

114

118

122

126 **G** (SUSPND. ON CUE)
E-11 A13#11

134 E-11 B7#9b13

REPEAT UNTIL LAST SOLOIST HAS FINISHED, THEN TAKE FINAL ENDING

142 FINAL X **D.S. AL CODA**

148

TENOR SAX 2

SWINGFLATION

Quincy Meyer

MEDIUM FUNK - SWING EIGHTHS (♩ = 135)

7

14

A

26

34

B

40

48

mf

mf

mf

mf

mf

mf

mf

2

54  

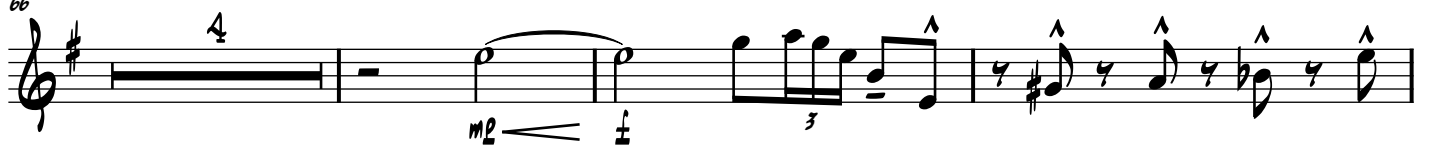

66

73 

81

85 **TO CODA**

89 

93

97

101

109

113

117

121

126

G (BKGND. ON CUE)

133

REPEAT UNTIL LAST SOLOIST HAS FINISHED, THEN TAKE FINAL ENDING

142

FINAL X

D.S. AL CODA

147

BARI SAX

SWINGFLATION

Quincy Meyer

MEDIUM FUNK - SWING EIGHTHS (♩ = 135)

7 *mf*

14 *mf*

19 *mf*

23 **A** (SIM.)

27

31

35 **B**

40 *p* *mf*

48 *p*

2

54 *m[±]* (SIM.)

59 C

63

67

71 D

76 *l* *m[±]*

TO CODA

84 E *l*

90 *±*

94

98 *m[±]* 4

107 F

112

117

121

126 G (SUSPEND. ON CUE)

133 REPEAT UNTIL LAST SOLOIST HAS FINISHED, THEN TAKE FINAL ENDING

142 FINAL X D.S. AL CODA C

147

TRUMPET 1

SWINGFLATION

Quincy Meyer

MEDIUM FUNK - SWING EIGHTHS (♩ = 135)

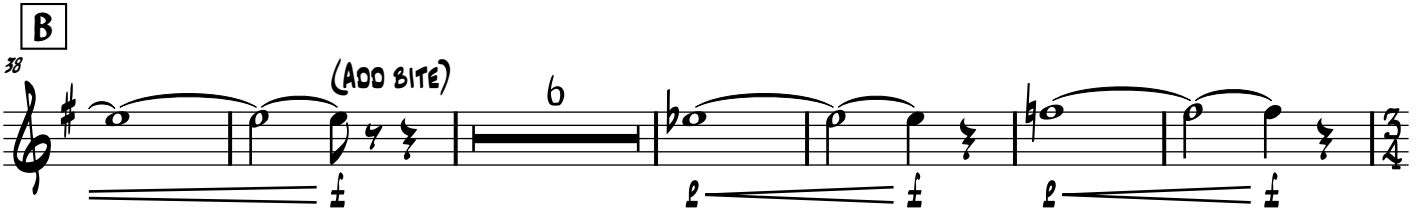
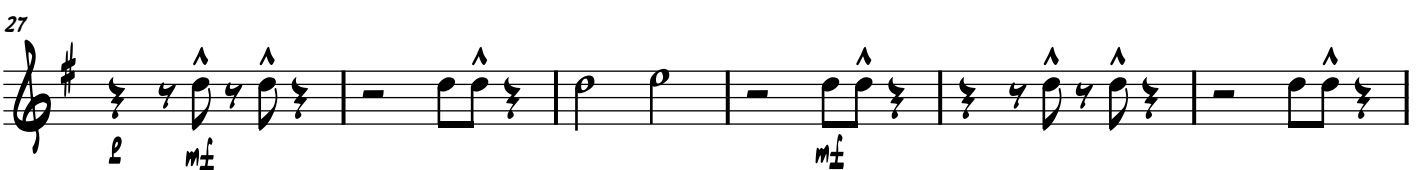
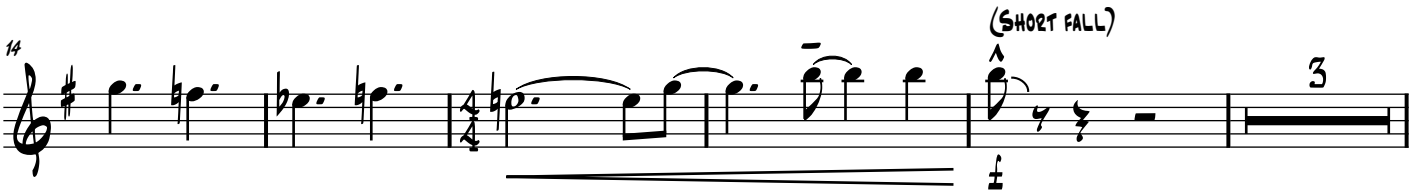

50 [S]
 (SHORT FALL)
 3

58 [C]

64

68

73 [D]
 (ADD BITE)
 2

81

TO CODA

82

88 [E]
 8

102

108

112

122

126

H D-11

130

A13#11

134

E-11

REPEAT UNTIL LAST SOLOIST HAS FINISHED, THEN TAKE FINAL ENDING

138

B7#9b13

FINAL X **D.S. AL CODA**

142

147

TRUMPET 2

SWINGFLATION

Quincy Meyer

MEDIUM FUNK - SWING EIGHTHS (♩ = 135)

mf

8

f

14

(SHORT FALL)

3

f

22

mf

A

27

mf

2

33

mf

f

38

(ADD BITE)

6

B

2

f

50 [S] (SHORT FALL)

58 [C]

64

68

73 [D] (ADD BITE)

81

TO CODA

82

89 [E]

102

108

112

122

126

H D-11

130

A13#11

134

E-11

REPEAT UNTIL LAST SOLOIST HAS FINISHED, THEN TAKE FINAL ENDING

138

B7#9b13

FINAL X **D.S. AL CODA**

142

147

TRUMPET 3

SWINGFLATION

Quincy Meyer

MEDIUM FUNK - SWING EIGHTHS (♩ = 135)

mf

8

mf

14

(SHORT FALL)

f

22

mf

A

27

p

mf

mf

32

mf

37

B

(ADD BITE)

f

46

50

58

64

69

73

81

82

86

98

102

108

112

122

126

133

142

147

TRUMPET 4

SWINGFLATION

Quincy Meyer

MEDIUM FUNK - SWING EIGHTHS (♩ = 135)

mf

8

14

(SHORT FALL)

f

3

22

mf

A

27

mf

mf

32

mf

37

B

(ADD BITE)

f

6

46

50

58

65

72

80

82

88

102

F

108

112

122

126 **H** (SUGGERO. ON CUE)

133

REPEAT UNTIL LAST SOLOIST HAS FINISHED, THEN TAKE FINAL ENDING

FINAL X

D.S. AL CODA

142

147

TROMBONE 1

SWINGFLATION

Quincy Meyer

MEDIUM FUNK - SWING EIGHTHS (♩ = 135)

8

m±

14

(SHORT FALL)

3

22

(ADD BITE)

A

27

B

33

(ADD BITE)

40

48

(SHORT FALL)

3

2

58

l < t l < t m t l m t l < t

65

m t l < t l < t m t l m t

72

(ADD BITE)

t t t t t t t t

80

(SUB.)

l l l l l l

TO CODA

84

E

l m t l

99

m t l < t l < t m t

106

F

l l l l l l

116

121

(SNEAK IN)

126

(BGGRND. ON CUE)

H

D-11

G13#11

D-11

REPEAT UNTIL LAST SOLOIST HAS FINISHED, THEN TAKE FINAL ENDING

138

A7#9b13

FINAL X

D.S. AL CODA

142

149

TROMBONE 2

SWINGFLATION

Quincy Meyer

MEDIUM FUNK - SWING EIGHTHS (♩ = 135)

8

14

(SHORT FALL)

22

(ADD BITE)

A

29

33

B

(ADD BITE)

40

52

(SHORT FALL)

58

58

61

C

61

67

67

72

D

(ADD BITE)

72

78

78

TO CODA

82

82

E

90

90

104

F

104

116

121

126

(SUGENO. ON CUE)

H D-11

G13#11

133

D-11

REPEAT UNTIL LAST SOLOIST HAS FINISHED, THEN TAKE FINAL ENDING

A7#9b13

142

FINAL X

D.S. AL CODA

149

TROMBONE 3

SWINGFLATION

Quincy Meyer

MEDIUM FUNK - SWING EIGHTHS (♩ = 135)

8

14

(SHORT FALL)

3

22

(ADD BITE)

A

28

34

B

(ADD BITE)

40

6

53

(SHORT FALL)

3

2

58

61

C

67

72

D

(ADD BITE)

79

(SUB.)

TO CODA

82

E

90

104

F

7

116

121

(SNEAK IN)

126

H (BKGND. ON CUE)

133

REPEAT UNTIL LAST SOLOIST HAS FINISHED, THEN TAKE FINAL ENDING

142

FINAL X

D.S. AL CODA

2

58

C

61

67

D

72

79

TO CODA

82

E

90

F

105

116

121

(SNEAK IN)

126

H (SUGENO. ON CUE)

mp

133

REPEAT UNTIL LAST SOLOIST HAS FINISHED, THEN TAKE FINAL ENDING

142

FINAL X

D.S. AL CODA

mp

3

149

mp

GUITAR

SWINGFLATION

Quincy Meyer

MEDIUM FUNK - SWING EIGHTHS (♩ = 135)

14 2 D-11

20 F-11 G-11 D-11 F-11 G-11

26 D-11 F-11 G-11 D-11

32 F-11 G-11 D-11 F-11 G-11

38 **A** **B** Ab sus¹³ Bb sus¹³

42 Ab sus¹³ B/C A/F Ab sus¹³

48 Bb sus¹³ Csus¹³ Bb sus¹³ Ab sus¹³ Gb¹³ F¹³ A7#9b¹³

54 D-11 F-11 G-11 D-11

(OPT. FILL)
F-11 G-11 C D-11

F-11 G-11 D-11 F-11 G-11

D-11 (AS WRITTEN) Ab^{sus}13

D (Ab^{sus}13) Bb^{sus}13

Ab^{sus}13 B/C A/F

Ab^{sus}13 Bb^{sus}13 TO CODA

C^{sus}13 Bb^{sus}13 Ab^{sus}13 Gb13 F13 E 10

Ab^{sus}13 Gb^{sus}13

104 G-7add13 Dadd9 F-7add13 Cadd9 Eb-9 Db-13 Csus7(b9) C7(b9)

F

108 14 A#7#11 B7#11 G#7b9#11 A7#9b13

(MEDIUM SWING - COMP)

126 **G** D-11

130 G13#11

134 D-11

REPEAT UNTIL LAST SOLOIST HAS FINISHED, THEN TAKE FINAL ENDING

138 A7#9b13

FINAL X

D.S. AL CODA

142 A7#9b13

146 Csus13 Bbsus13 Ab13 Bbsus13 Csus13 Bbsus13 Ab13 Bsus13

150 Csus13 Bbsus13 A7#9b13 D-

ELECTRIC PIANO

SWINGFLATION

Quincy Meyer

MEDIUM FUNK - SWING EIGHTHS (♩ = 135)

14 2 D-11

21 F-11 G-11 D-11 F-11 G-11

26 D-11 F-11 G-11 D-11

32 F-11 G-11 D-11 F-11 G-11

38 Ab sus¹³ Bb sus¹³ Ab sus¹³

2

44

B/C

A/F

A^bsus¹³

48

B^bsus¹³

Csus¹³

B^bsus¹³

A^bsus¹³

G^b13

52

F13

A7#9b13

D-11

57

F-11 G-11 D-11

(OPT. FILL)

F-11

G-11

62

D-11

F-11 G-11 D-11

68 F-11 G-11 D-11 (AS WRITTEN) Ab^{sus}13

74 D Bb^{sus}13

78 Ab^{sus}13 B/C A/F Ab^{sus}13

83 Bb^{sus}13 TO CODA C^{sus}13 Bb^{sus}13 Ab^{sus}13 Gb13

88 F13 E 10 Ab^{sus}13 Gb^{sus}13

4

104

G-7add13 Dadd9 F-7add13 Cadd9 Eb-9 Db-13 Csus7(b9) C7(b9)

F

108

A#7#11 B7#11 G#7b9#11 A7#9b13

(MEDIUM SWING - COMP)

126

H

D-11

G13#11

132

D-11

REPEAT UNTIL LAST SOLOIST HAS FINISHED, THEN TAKE FINAL ENDING

136

A7#9b13

FINAL X

D.S. AL CODA

142 A7#9b13

146

Csus¹³ Bb^{sus13} Ab^{sus13} Bb^{sus13} C^{sus13} Bb^{sus13} Ab^{sus13} B^{sus13} C^{sus13} Bb^{sus13} A7#9b13 D-

ELECTRIC BASS

SWINGFLATION

Quincy Meyer

MEDIUM FUNK - SWING EIGHTHS (♩ = 135)

54

58

62

66

70

74

78

TO CODA

82

86

100

106 F

112

117

120

(MEDIUM SWING - WALK)
G D-11

126

130

134

REPEAT UNTIL LAST SOLOIST HAS FINISHED, THEN TAKE FINAL ENDING

138

FINAL X D.S. AL CODA

142

146

DRUMS

SWINGFLATION

Quincy Meyer

MEDIUM FUNK - SWING EIGHTHS (♩ = 135)

mf

(SIM.)

9

(FUNK-SWING GROOVE)

16

FILL

mf

22 (SIM.) - AD-LIB FILLS

A

26

30

34

B (TO RIDE)

38

42

2

46

50

 (FUNK-SWING GROOVE) - AD-LIB FILLS

54

58

C

62

66

70

D (TO RIDE)

74

78

82

TO CODA

86

E (KEEP TIME ON 2 & 4)

90

94

98

102

106

F (SWING PATTERN ON HI-HAT)

108

112

116

120

124 BUILD INTO FILL ----- SOLO FILL -----

G (MEDIUM SWING GROOVE) (SIM.)

126

130

134

138 REPEAT UNTIL LAST SOLOIST HAS FINISHED, THEN TAKE FINAL ENDING

142 FINAL X **D.S. AL CODA** FILL

146

150 (CHOKE IMMEDIATELY)